

B&D Contract Service ,Box 297 Gull Lake ,Sk. S0N 1A0 Ph. 306-672-7543  
 Building Inspection & Home Inspection  
 Service

<b>Request for Service</b>	Form# 2010-000
----------------------------	-------------------

Municipality <b>RM of Maple Creek No. 111</b>	Date	Phone Number <b>(306) 662-2300</b>
Contact Person <b>Christine Hoffman</b>	Address <b>62 Pacific Avenue Box 188 Maple Creek, SK S0N 1N0</b>	
		Fax Number <b>(306) 662-3566</b>

Building Address	Legal Description: Lot _____ Block _____ Plan _____	Value of Construction
Work Description (House, garage, deck, shed, etc)	Building Existing use ( If Occupancy type is changing )	

Contact Name		Company Name		
Address	City	Province	Postal Code	
Phone Number	Fax Number	Email		

Contact Name		Company Name		
Address	City	Province	Postal Code	
Phone Number	Fax Number	Email		

**I DO HEREBY DECLARE:**

That the issuance of a building permit does not relieve the owner and authorized agents from complying with the requirements of the National Building Code of Canada 1995 or 2005 whichever is in force at the time of permit being issued, as amended and within the scope of the Uniform Building and Accessibility Standards Act.

That the submission of this application does not give permission to begin work on this project.

I certify that I have read and agree to abide by the conditions above, and that all information contained within this application is correct.

Applicant Signature

Date Application

Received By Date (for office use)

## Requirements for Small Addition Less than 500 square feet

### Submit:

1. 2 set of drawings see requirements below or Addition worksheet completed in detail
2. If providing hand drawings fill out the Addition Worksheet in Detail
3. Site Plan
4. Provide Roof Truss layout and design
5. Provide Floor Joist Layout and design
6. Ventilation and heating designs and/or provisions for fresh air.

### Note:

**Hand built trusses are not allowed. If rafter framing you must meet the requirements under NBC 9.23.13 "Roof and Ceiling Framing"**

### Drawing Requirements:

#### **Site plan**

Building address; street names; size of the site; size of the building(s); location of the building(s) in relationship to the property lines and other buildings; setback distances of building(s) from front, rear and sides of the property on all sides; legal description; easements.

#### **Foundation plan**

Overall size of the foundation; size and location of footings, piles, foundation walls, retaining walls and slabs; size and location of openings for doors, windows and crawlspace or basement access; foundation drainage; size, material and location of columns and beams; compressive strength of concrete.

#### **Wood Foundation**

Designed to CAN/CSA-S406-92, "Construction of Preserved Wood Foundation" or if required by the design and/or the municipality, complete engineered design and layout stamped by an engineer.

#### **Floor Systems**

Complete engineered design and layout of all 'I' joist and/or floor truss systems; dimensional lumber floor joist layout including size and spacing.

#### **Floor Plan**

Size and location of interior and exterior walls; exits; fire separations; doors (including door swings); stairs; windows showing type and size; cabinets; vanities; fireplaces; plumbing fixtures; electrical and heating (can be on separate page); intended use of all rooms.

#### **Elevations (4)**

Include views of all sides of the building; height of finished grade; exterior finishing materials; doors and windows shown; location and height of chimneys; roof pitch.

#### **Cross section c/w details**

Cut through views of the building; lists of all materials cut through including structural and finishing materials; vertical dimensions; stair dimensions and headroom; height of finished grade.

#### **Roof Trusses**

Complete engineered design and layout of all engineered roof trusses.

# Additions Worksheet

From#:  
2010-044

Name	
Address	
Phone#	
Email	

- Review all items on this page including the crawl space requirements.
- Provide a drawing /site plan on Page 2.
  - You may provide extra or larger drawings if required.
  - If you are adding an opening from the new to the old include the size and description of the support for the old roof section
  - Ledgers supporting trusses must be bolted with 1/2" bolts or lags
  - Window and door sizes are required on the plan
- Complete the cross section detail Page 3.
  - You may need information from your builder or material supplier
  - You cannot build your own trusses
  - Rafter framing is allowed if it meets NBC 9.23.13 "Roof and Ceiling Framing"
- Choose and check off the foundation you are using. Three foundations are shown.
  - Slab on grade foundations are not allowed unless engineered
  - All foundations must be below frost unless engineered
  - Some foundations may not be approved for large additions unless engineered
  - You may provide a drawing showing other foundations they will be reviewed to the current NBC.
  - ICF (insulated Concrete Forms) must meet the requirements in 9.15.4 "Foundation walls" for rebar, top and bottom lateral support and designs" a ICF worksheet will be provided with your plan review.
- No work can commence until you have received your plan review

Space must be heated to 15 degrees year round	One heat vent for every 80 M <sup>2</sup> (861 sq. ft.)
Walls Required to be Insulated	Insulation Requires a vapour Barrier
Must be ventilated with house system	Have a 6mil rated ground cover
Ground cover must be sealed all edges	Ground cover must be weight down e.g: 2" Sand Cover
Floors Required to be Insulated if heated above	Install Vapour Barrier on warm (house side) of floor
Must be ventilated with exterior vents all sides	Have a rated ground cover or concrete skim coat
Ground cover must be sealed all edges	Ground cover must be weight down e.g: 2" Sand Cover

NOTE: All ICF Walls must be covered if there is: a source of combustion, a furnace, a water heater, over 6' or used for storage or any other purpose. This can be drywall, Plywood, Osb or other approved material.



Back Lane

Rear Yard

Provide the size and the use of all rooms

Dimension

Show all windows, doors and their sizes. Include the size of the opening between the old and the new.

Dimension

Provide the size and shape of the existing house

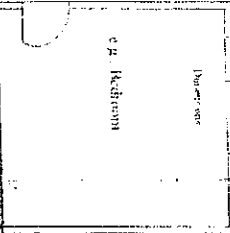

Dimension

Dimension

House

Front Yard

Any Avenue

Draw your proposed addition with all dimensions to property lines and to any buildings on the lot. The size of the new and the existing home.

Rear Yard

Front Yard



Form#: 2010-044

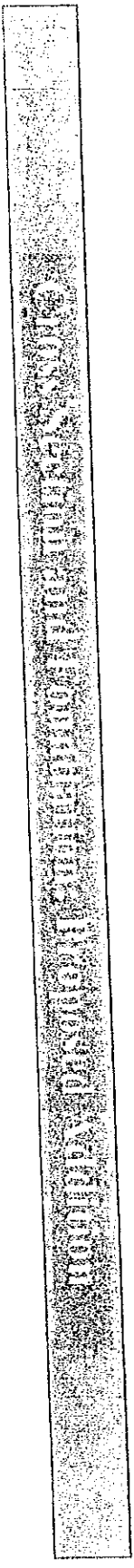

Complete all details of the cross section

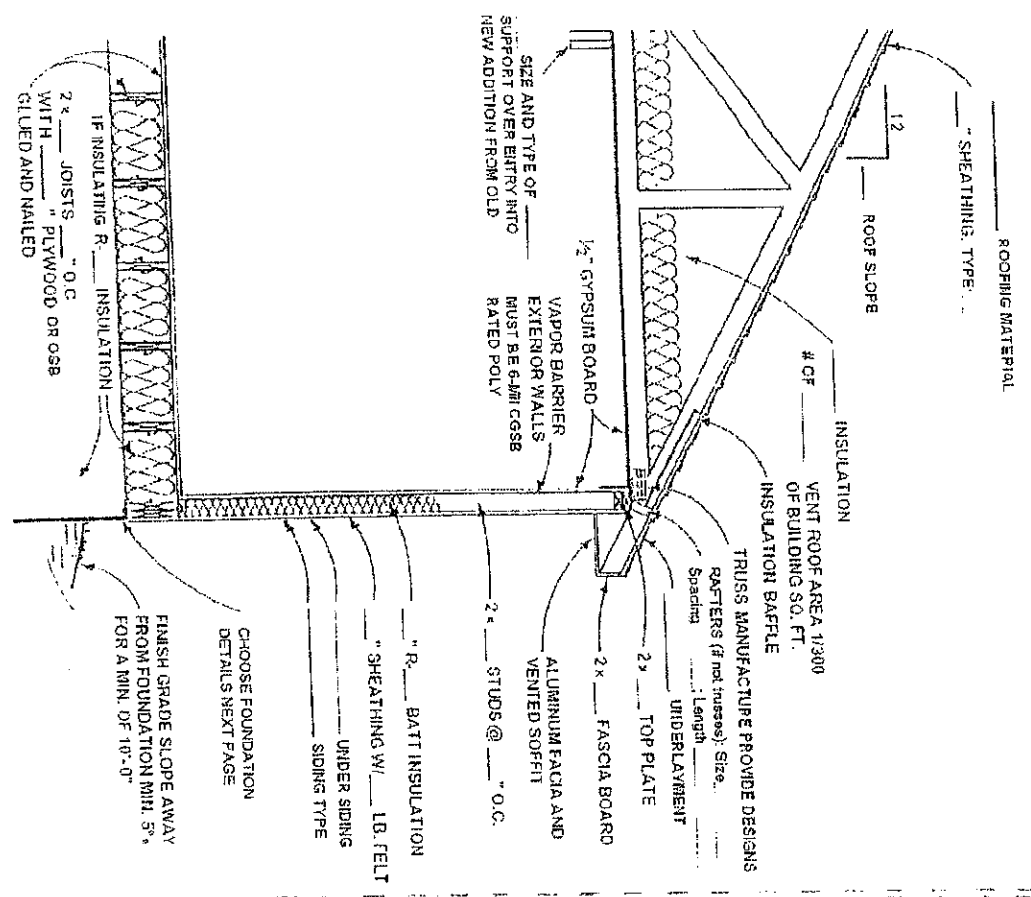

Choose a Foundation Type: (Check one below)

Standard Foundation:  or  ICF   
 Minimum 48" into ground  
 8" concrete wall with 2 rows of rebar top and bottom.  
 ICF to NBC 9.15.4 "Foundation Walls"  
 Standard footing 20" x 8" (or provide details) with 2 rows 10mm rebar  
 Include weeping tile and dampproofing  
 Sill plate bolted 1/2" bolts at 8' o/c

Piles and grade beam:   
 24" concrete grade beam with 2 rows of rebar top and bottom stirrups at 16" o/c  
 12" x 12" Deep Piles 2-rows 15mm rebar into the pile tied to the beam, void form, piles maximum spacing 6'-6" on-center  
 Include weeping tile and dampproofing  
 Sill plate bolted 1/2" bolts at 8' o/c

P/W Foundation:   
 Minimum 48" into ground  
 8" P/W wall with moisture barrier  
 Standard footing 20" x 8" (or provide details) with 2 rows 10mm rebar  
 Include Drain holes in footing  
 Meets S406-92 "Construction of Preserved Wood Foundations"

Approved Engineered Design  
 Provide designs  
 Other Approved Design  
 Provide drawings

OTHER